Danny Everette Dotson

May 18, 1950 - September 8, 2025

Danny Everette Dotson, age 75, of Nunnelly, Tennessee, passed away peacefully on September 8, 2025. He was born on May 18, 1950, in Dickson, Tennessee, to the late Robert C. and Helen Jean Hoffman Dotson.

In addition to his parents, Danny was preceded in death by his brother, Randy Dotson, sister-in-law, Linda Dotson and brother-in-law Bud Capps

Danny is survived by his son, Scottie (Danielle) Dotson; granddaughter, Taylor (Connor) Sims; sisters, Shirley Capps, Rita (John) Colaggero, Lois (Mike) Reed, and Diane McGahey; brother, Robert Dotson; and a host of extended family members and dear friends.

Danny was a man who deeply loved his family and found joy in the simple pleasures of life. He had a passion for “junking,” fishing, and watching sports. Known for his playful spirit, he loved making others laugh, often giving friends and loved ones nicknames. Gifted with his hands, Danny enjoyed creating and building things—always finding satisfaction in the work he could do himself.

His warmth, humor, and generous heart touched many lives. Danny will be dearly missed by all who knew and loved him.

McDonald Funeral Home is honored to be serving the Dotson family.

Cemetery Details

Hilltop Cemetery

3210 Highway 100 N
Lyles, TN 37098

Previous Events

Visitation

SEP **12**. 10:00 AM - 2:00 PM (CT)

McDonald Funeral Home, Inc. - Hickman County
102 West End Ave.
Centerville, TN 37033
(931) 729-3561

Funeral Service

SEP **12**. 2:00 PM (CT)

McDonald Funeral Home, Inc. - Hickman County
102 West End Ave.
Centerville, TN 37033
(931) 729-3561

Tribute Wall

CR

In church he really knew his Bible, very friendly man

Christi richardson - September 16, 2025 at 10:08 PM

SC

Danny was a friend of mine always smiling each time I saw him.

Shirley, Rita, Lois and Dianne, and your families have my prayers.

Sheila Sanders Chance

Sheila Chance - September 14, 2025 at 01:28 PM

RD

Danny you will always be in my heart until God calls me home. Love always your sister Rita.

Rita Dotson - September 11, 2025 at 07:36 PM

Carole Loveless lit a candle in memory of Danny Dotson

Carole Loveless - September 11, 2025 at 12:47 PM

JT

Janice Thompson lit a candle in memory of Danny Everette Dotson

Janice Thompson - September 11, 2025 at 09:51 AM

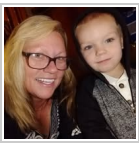

“Uncle Danny “ as I met him was a really interesting guy and I really liked him as I knew he was really loved by his family and friends

Teresa Randolph - September 10, 2025 at 02:16 PM

HV

Henry Victory lit a candle in memory of Danny Dotson

Henry Victory - September 10, 2025 at 01:14 PM

BI

Brenda Isbell lit a candle in memory of Danny Dotson

Brenda Isbell - September 10, 2025 at 11:10 AM

RG

Ronald Gammons lit a candle in memory of Danny Everette Dotson

Ronald Gammons - September 10, 2025 at 09:19 AM

Carole Loveless lit a candle in memory of Danny Dotson

Carole Loveless - September 10, 2025 at 08:57 AM

FF

Frances McMeen & Family lit a candle in memory of Danny Dotson

Frances McMeen & Family - September 09, 2025 at 08:50 PM

TP

Travis and Celine Powell lit a candle in memory of Danny Dotson

Travis and Celine Powell - September 09, 2025 at 07:50 PM

WL

Wilbur & Dianne Lancaster lit a candle in memory of Danny Dotson

Wilbur & Dianne Lancaster - September 09, 2025 at 06:27 PM

GJ

Glenda Neeley Jones lit a candle in memory of Danny Dotson

Glenda Neeley Jones - September 09, 2025 at 06:23 PM

FW

Felicia Wilbanks sent a virtual gift in memory of Danny Dotson

Felicia Wilbanks - September 09, 2025 at 05:44 PM

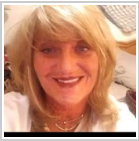

Paula Crowder lit a candle in memory of Danny Dotson

Paula Crowder - September 09, 2025 at 05:27 PM

JW

Jeff/Janet Wright lit a candle in memory of Danny Everette Dotson

Jeff/Janet Wright - September 09, 2025 at 04:37 PM

CA

Ms. Piggy will miss you Uncle Danny.

Candace Anderson - September 09, 2025 at 04:20 PM

MB

MICHAEL BATES sent a virtual gift in memory of Danny Everette Dotson

MICHAEL BATES - September 09, 2025 at 02:56 PM